



1) Mitchell has been converting the time in words to 24-hour time. His friend tells him that he has made some mistakes. Spot the wrong answers and explain the mistakes Mitchell has made.

five minutes past 8 in the morning	08:05
ten to 9 in the evening	21:50
quarter to 6 in the morning	05:45
twenty minutes past 11 in the evening	11:20

---



---



---

2) I am thinking of a time. It is later than 2 o'clock in the afternoon but before 17:45.

a) Tick all the times it could be.

3:15 a.m.

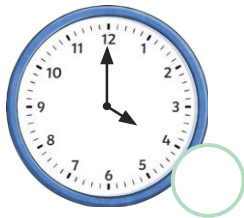

15:15

five o'clock in the evening

b) There is one time that it could be but you cannot be certain. Explain why.

---



---



---

3) Two friends are discussing time.



**Isla**

It is after midday. The time is quarter past the hour. If I wrote the time using the 24-hour clock, there couldn't be the digit 8 in the time.

You aren't right. I can think of at least two times that it could be.



**Kiran**

Who is correct? Prove your answer.

---



---



---